

# Patient report

Bio-Rad                      DATE: 09/07/2019  
D-10                            TIME: 06:48 PM  
S/N: #DJ4I016123        Software version: 4.30-2  
Sample ID:                    10586203  
Injection date              09/07/2019 05:59 PM  
Injection #: 28              Method: HbA1c  
Rack #: ---                 Rack position: 1

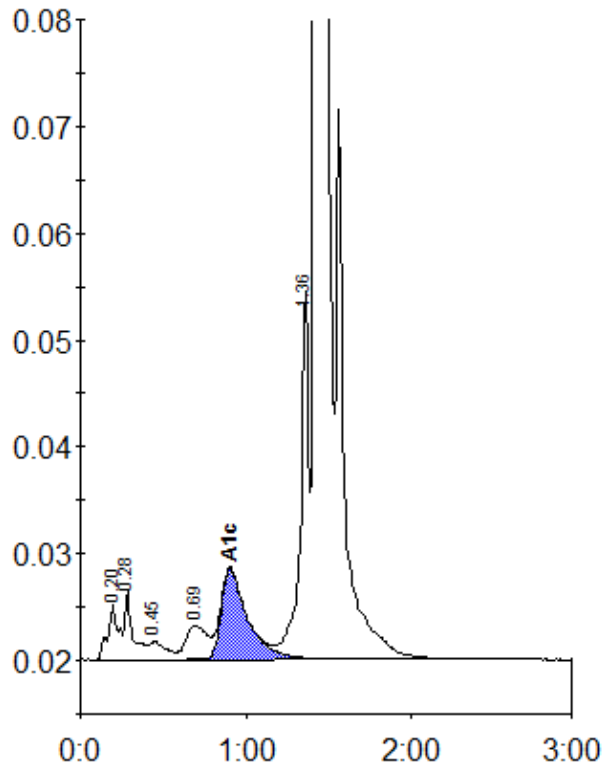

Peak table - ID: 10586203

Peak	R.time	Height	Area	Area %
A1a	0.20	5164	23437	0.9
A1b	0.28	6414	21659	0.8
F	0.45	1683	12769	0.5
LA1c/CHb-1	0.69	3174	28331	1.0
A1c	0.90	8490	93014	4.8
P3	1.36	34713	117696	4.3
A0	1.42	753711	2410275	89.0
Total Area:		2707182		

Concentration:	%
A1c	4.8